

PARIS | Port of Evry (91)

Located 25 km south of Paris

| | |
|----------------------------|--|
| Opening hours | Monday – Friday 8am – 5.30pm |
| Draft | 2.50 m |
| Air draft | 5.90 m |
| Equipment | <ul style="list-style-type: none">• 1 negative reach stacker: 45 t• 1 RoRo ramp |
| Surface area | 5,000sqm |
| Safety and security | AEO in progress |
| Connections | <ul style="list-style-type: none">• River access: Seine at 80 LM• Road access: A6, A118 |
| Service offer | <ul style="list-style-type: none">• Bonded storage |

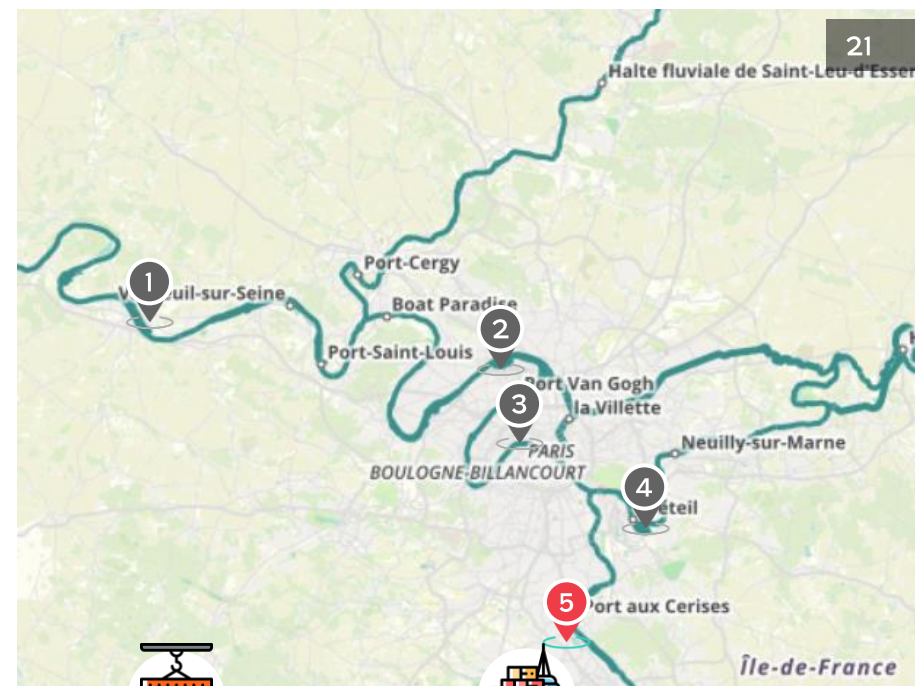

21



Annual capacity:

10,000 TEUs



Transfer under TSF

for the river

TERMINAUX DE SEINE



Terminaux de Seine (TDS) SAS
Rue des Pavéurs
91000 Evry
Alain O'JEANSON
Tel.: +33 1 47 94 33 48
info@paris-terminal.com